

# CHRISTIE'S

SALE 17668

## Design

13 December 2019, New York

SALE TOTAL: 6,704,375 (USD)

---

### 151 Lots for Sale 17668

---

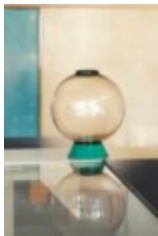

**LOT 1**  
CARLO SCARPA (1906-1978)  
**'TRANSPARENTE' VASE, MODEL NO. 5673, CIRCA 1926**  
7 ½ in. (19.1 cm) high

**ESTIMATE**  
\$7,000 - \$9,000  
**PRICE REALIZED**  
\$7,500

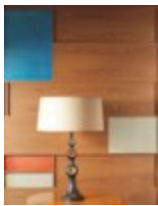

**LOT 2**  
GEORGES JOUVE (1910-1964)  
**RARE TABLE LAMP, CIRCA 1950**  
33 ¼ in. (84.5 cm) high, including shade

**ESTIMATE**  
\$50,000 - \$70,000  
**PRICE REALIZED**  
\$93,750

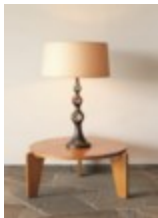

**LOT 3**  
JEAN PROUVÉ (1901-1984)  
**'GUÉRIDON BAS,' MODEL NO. 402, CIRCA 1952**  
14 3/8 in. (36.5 cm) high; 31 ½ in. (80 cm) diameter

**ESTIMATE**  
\$30,000 - \$50,000  
**PRICE REALIZED**  
\$42,500



**LOT 4**  
CHARLOTTE PERRIAND (1903-1999)  
**PAIR OF CHAIRS, MODEL NO. 21, DESIGNED 1935, PRODUCED 1946-1968**  
each: 31 in. (78.7 cm) high; 25 ¼ in. (64.1 cm) wide; 21 ¼ in. (54.1 cm) deep

**ESTIMATE**  
\$7,000 - \$9,000  
**PRICE REALIZED**  
\$16,250

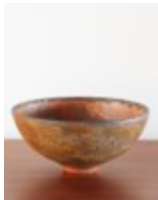

**LOT 7**  
GERTRUD NATZLER (1908-1971) AND OTTO NATZLER (1908-2007)  
**BOWL, 1962**  
3 1/8 in. (7.9 cm) high; 6 7/8 in. (17.5 cm) diameter

**ESTIMATE**  
\$5,000 - \$7,000  
**PRICE REALIZED**  
\$5,000

---

**LOT 8**

GEORGES JOUVE (1910-1964)

**TWO WALL LIGHTS, CIRCA 1951**each: 22  $\frac{3}{4}$  in. (57.8 cm) high; 16 in. (40.6 cm) wide; 7  $\frac{7}{8}$  in. (20 cm) deep, including shades**ESTIMATE**

\$60,000 - \$80,000

**PRICE REALIZED**

\$65,000

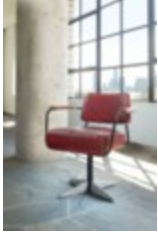
**LOT 9**

JEAN PROUVÉ (1901-1984)

**'DIRECTION' SWIVEL CHAIR, MODEL NO. 353, CIRCA 1951**28  $\frac{3}{4}$  in. (73 cm) high; 26  $\frac{1}{2}$  in. (67.3 cm) wide; 24  $\frac{1}{2}$  in. (62.2 cm) deep**ESTIMATE**

\$50,000 - \$70,000

**PRICE REALIZED**

\$56,250

**LOT 11**

TAPIO WIRKKALA (1915-1985)

**'LEAF' DISH, CIRCA 1954**1  $\frac{1}{2}$  in. (3.8 cm) high; 11  $\frac{1}{2}$  in. (29.2 cm) long; 9 in. (22.9 cm) wide**ESTIMATE**

\$1,000 - \$1,500

**PRICE REALIZED**

\$1,625

**LOT 12**

GEORGES JOUVE (1910-1964)

**'GALET' VASE, CIRCA 1955**4  $\frac{5}{8}$  in. (11.7 cm) high; 5  $\frac{1}{2}$  in. (14 cm) diameter**ESTIMATE**

\$4,000 - \$6,000

**PRICE REALIZED**

\$8,125

**LOT 13**

EDWARD WORMLEY (1907-1995)

**'JANUS' OCCASIONAL TABLE, MODEL NO. 5633, CIRCA 1957**23  $\frac{1}{4}$  in. (59 cm) high; 10  $\frac{1}{4}$  in. (26 cm) wide; 10  $\frac{1}{4}$  in. (26 cm) deep**ESTIMATE**

\$8,000 - \$12,000

**PRICE REALIZED**

\$6,875

**LOT 14**

HARRY BERTOIA (1915-1978)

**'FISHBONE' BROOCH, CIRCA 1941**3  $\frac{3}{4}$  in. (9.5 cm) high; 3  $\frac{1}{2}$  in. (8.9 cm) wide**ESTIMATE**

\$10,000 - \$15,000

**PRICE REALIZED**

\$25,000

**LOT 15**

JEAN PROUVÉ (1901-1984)

**'BANQUETTE', MODEL NO. 356, CIRCA 1956**32  $\frac{1}{2}$  in. (85.6 cm) high; 59  $\frac{3}{8}$  in. (150.8 cm) wide; 26  $\frac{3}{4}$  in. (68 cm) deep**ESTIMATE**

\$50,000 - \$70,000

**PRICE REALIZED**

\$125,000



**LOT 16**  
GEORGE NAKASHIMA (1905-1990)  
**TWO EARLY 'STRAIGHT' CHAIRS, CIRCA 1947**  
each: 28 ½ in. (79.4 cm) high; 24 3/8 in. (61.9 cm) wide; 18 ¼ in. (46.4 cm) deep

**ESTIMATE**  
\$3,000 - \$5,000  
**PRICE REALIZED**  
\$3,250



**LOT 17**  
BERNDT FRIBERG (1899-1981)  
**SEVEN VASES, CIRCA 1952-1974**  
tallest: 6 ½ in. (16.5 cm) high

**ESTIMATE**  
\$2,000 - \$3,000  
**PRICE REALIZED**  
\$1,500



**LOT 18**  
OSVALDO BORSANI (1911-1985)  
**ADJUSTABLE SOFA-DAYBED, MODEL NO. D70, DESIGNED 1955**  
31 ¾ in. (80.6 cm) high; 76 in. (193 cm) wide; 35 in. (88.9 cm) deep

**ESTIMATE**  
\$2,000 - \$3,000  
**PRICE REALIZED**  
\$1,250



**LOT 19**  
OSVALDO BORSANI (1911-1985)  
**LOUNGE ARMCHAIR, MODEL NO. P40, CIRCA 1955**  
34 in. (86.4 cm) high; 28 in. (193 cm) wide; 36 ¾ in. (93.3 cm) deep

**ESTIMATE**  
\$3,000 - \$5,000  
**PRICE REALIZED**  
\$2,125

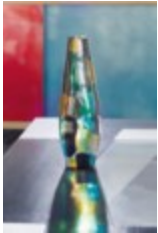

**LOT 20**  
FULVIO BIANCONI (1915-1996)  
**'PEZZATO AMERICANO' VASE, MODEL NO. 4393, CIRCA 1951**  
10 5/8 in. (27 cm) high

**ESTIMATE**  
\$5,000 - \$7,000  
**PRICE REALIZED**  
\$6,875



**LOT 21**  
OLLE BONNIÉR (1925-2016)  
**RARE LOW TABLE, 1951-1954**  
20 in. (50.8 cm) high; 53 1/8 in. (135 cm) wide; 38 3/8 in. (97.5 cm) deep

**ESTIMATE**  
\$30,000 - \$50,000  
**PRICE REALIZED**  
\$25,000



**LOT 22**  
AXEL SALTO (1889-1961)  
**'SPROUTING' VASE, CIRCA 1965**  
10 3/8 in. (26.3 cm) high; 8 ¾ in. (22.2 cm) diameter

**ESTIMATE**  
\$12,000 - \$18,000  
**PRICE REALIZED**  
\$18,750



**LOT 24**  
FRANCO CAMPO (B. 1926) AND CARLO GRAFFI  
(1925-1985)  
**UNIQUE GAMES TABLE, FROM CASA M.T., TURIN, 1951**  
31 1/8 in. (79.1 cm) high; 32 1/4 in. (81.9 cm) wide; 32 1/4 in.  
(81.9 cm) deep

**ESTIMATE**  
\$50,000 - \$70,000  
**PRICE REALIZED**  
\$206,250



**LOT 25**  
BARRY SIMPSON (1941-2017)  
**PAIR OF 'ROOSTER' FOLDING STOOLS, CIRCA 1980**  
each: 16 1/2 in. (41.9 cm) high; 16 3/4 in. (42.5 cm) wide; 16  
3/8 in. (36.5 cm) deep

**ESTIMATE**  
\$800 - \$1,200  
**PRICE REALIZED**  
\$1,625

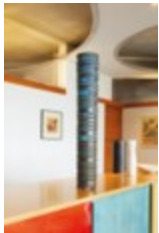

**LOT 26**  
WILHELM KÅGE (1889-1960)  
**MONUMENTAL 'FARSTA' VASE, CIRCA 1955**  
31 1/8 in. (79.1 cm) high; 5 1/2 in. (14 cm) diameter

**ESTIMATE**  
\$5,000 - \$7,000  
**PRICE REALIZED**  
\$12,500



**LOT 27**  
FRENCH  
**DINING TABLE, MODERN**  
29 1/4 in. (74.3 cm) high; 36 1/8 in. (91.8 cm) wide; 59 in.  
(149.9 cm) deep

**ESTIMATE**  
\$4,000 - \$6,000  
**PRICE REALIZED**  
\$3,125



**LOT 28**  
JEAN PROUVÉ  
**RARE SET OF SIX 'TOUT BOIS' CHAIRS, CIRCA 1944**  
31 5/8 in. (80.3 cm) high; 15 7/8 in. (40.2 cm) wide; 19 1/4 in.  
(48.7 cm) deep (dimensions variable)

**ESTIMATE**  
\$20,000 - \$30,000  
**PRICE REALIZED**  
\$22,500



**LOT 29**  
LILLY REICH (1885-1947)  
**WARDROBE, CIRCA 1930**  
76 3/4 in. (195 cm) high; 49 5/8 in. (126 cm) wide; 24 in. (61  
cm) deep

**ESTIMATE**  
\$4,000 - \$6,000  
**PRICE REALIZED**  
\$6,875



**LOT 31**  
MILO BAUGHMAN (1923-2003)  
**DESK, MODEL NO. 3116, CIRCA 1954**  
28 1/2 in. (72.3 cm) high; 62 1/4 in. (158 cm) wide; 21 1/4 in.  
(54 cm) deep

**ESTIMATE**  
\$2,000 - \$3,000  
**PRICE REALIZED**  
\$4,000



**LOT 32**  
MARCEL BREUER (1902-1981)  
**'RHOADS HALL' DESK CHAIR, FROM BRYN MAWR COLLEGE, PHILADELPHIA, CIRCA 1938**  
33 ¼ in. (84.5 cm) high; 18 ¼ in. (46.4 cm) wide; 19 1/8 in. (48.6 cm) deep

**ESTIMATE**  
\$3,000 - \$5,000  
**PRICE REALIZED**  
\$6,000



**LOT 33**  
GIO PONTI (1891-1979)  
**PAIR OF 'POLSINO' TABLE LAMPS, CIRCA 1967**  
each: 8 ¾ in. (22.2 cm) high; 9 ¾ in. (24.8 cm) wide; 6 ¾ in. (17.1 cm) deep

**ESTIMATE**  
\$2,500 - \$3,500  
**PRICE REALIZED**  
\$6,500



**LOT 34**  
SERGE MOUILLE (1922-1988)  
**THREE-ARM WALL LIGHT, CIRCA 1955**  
62 in. (157.5 cm) high; 43 ½ in. (110.5 cm) wide, as shown

**ESTIMATE**  
\$15,000 - \$20,000  
**PRICE REALIZED**  
\$35,000



**LOT 35**  
SERGE MOUILLE (1922-1988)  
**'GRAND SATURNE' WALL LIGHT, CIRCA 1957**  
11 in. (28 cm) high; 13 3/8 in. (34 cm) wide; 10 ¼ in. (26 cm) deep

**ESTIMATE**  
\$5,000 - \$7,000  
**PRICE REALIZED**  
\$9,375



**LOT 36**  
SERGE MOUILLE (1922-1988)  
**'SIMPLE' FLOOR LAMP, CIRCA 1953**  
63 in. (160 cm) high; 23 in. (58.4 cm) wide; 14 in. (35.6 cm) deep

**ESTIMATE**  
\$12,000 - \$18,000  
**PRICE REALIZED**  
\$17,500



**LOT 38**  
JEAN PROUVÉ (1901-1984)  
**IMPORTANT 'POTENCE' BRACKET LIGHT, MODEL NO. 602, DESIGNED FOR THE AIR FRANCE**  
44 in. (102 cm.) high; 100 in. (244 cm) wide, pivoting

**ESTIMATE**  
\$100,000 - \$150,000  
**PRICE REALIZED**  
\$168,750



**LOT 39**  
JEAN ROYÈRE (1902-1981)  
**'OURS POLAIRE' ARMCHAIR, CIRCA 1958**  
28 in. (71 cm) high; 39 ½ (100.3 cm) wide; 39 ½ in. (100.3 cm) deep

**ESTIMATE**  
\$180,000 - \$220,000  
**PRICE REALIZED**  
\$187,500



**LOT 40**  
LINE VAUTRIN (1913-1997)  
**'SOLEIL À POINTES' MIRROR, MODEL NO. 0, CIRCA 1955**  
4 7/8 in. (12.3 cm) diameter

**ESTIMATE**  
\$10,000 - \$15,000  
**PRICE REALIZED**  
\$27,500



**LOT 41**  
LINE VAUTRIN (1913-1997)  
**TWO BOXES, 'LA VILLE' AND 'LA CAMPAGNE', CIRCA 1950**  
'La Ville': 1 1/4 in. (3.1 cm) high; 5 7/8 in. (15 cm) wide; 3 5/8 in. (9.1 cm) deep  
'La Campagne': 1 1/4 (3.1 cm) high; 2 3/8 (5.9 cm) wide; 0 7/8 in. (2.2 cm) deep

**ESTIMATE**  
\$8,000 - \$12,000  
**PRICE REALIZED**  
\$13,750



**LOT 42**  
LINE VAUTRIN (1913-1997)  
**'LA FOULE' BOX, CIRCA 1942**  
1 1/4 in. (3 cm) high; 5 7/8 in. (14.7 cm) wide; 3 1/4 in. (8 cm) deep

**ESTIMATE**  
\$8,000 - \$12,000  
**PRICE REALIZED**  
\$9,375



**LOT 43**  
LINE VAUTRIN (1913-1997)  
**'AQUARIUM' BOX, CIRCA 1948**  
1 1/4 in. (3.1 cm) high; 5 1/4 in. (13.2 cm) wide; 3 1/4 in. (7.7 cm) deep

**ESTIMATE**  
\$10,000 - \$15,000  
**PRICE REALIZED**  
\$17,500



**LOT 44**  
LINE VAUTRIN (1913-1997)  
**'PUZZLE' BOX, CIRCA 1950**  
1 1/4 in. (3.1 cm) high; 7 1/8 in. (17.9 cm) wide; 7 3/8 in. (18.8 cm) deep

**ESTIMATE**  
\$10,000 - \$15,000  
**PRICE REALIZED**  
\$15,000



**LOT 45**  
LINE VAUTRIN (1913-1997)  
**'L'AMOUR SOUTIENT, L'AMOUR...' BOX, CIRCA 1950**  
1 1/4 in. (3.1 cm) high; 6 3/8 in. (16 cm) wide; 2 1/2 in. (6.3 cm) deep

**ESTIMATE**  
\$5,000 - \$7,000  
**PRICE REALIZED**  
\$4,375



**LOT 46**  
LINE VAUTRIN (1913-1997)  
**RARE AND MONUMENTAL 'SOLEIL À POINTES' MIRROR, CIRCA 1955**  
35 1/2 in. (90 cm) diameter

**ESTIMATE**  
\$60,000 - \$80,000  
**PRICE REALIZED**  
\$143,750



**LOT 47**  
LINE VAUTRIN (1913-1997)  
**'GUILLOCHÉ' MIRROR, CIRCA 1955**  
21 ½ in. (54.5 cm) diameter

**ESTIMATE**  
\$20,000 - \$30,000  
**PRICE REALIZED**  
\$18,750



**LOT 48**  
LINE VAUTRIN (1913-1997)  
**'CHARDON' MIRROR, CIRCA 1953**  
15 in. (38 cm) diameter

**ESTIMATE**  
\$10,000 - \$15,000  
**PRICE REALIZED**  
\$15,000



**LOT 49**  
LINE VAUTRIN (1913-1997)  
**'ROMAIN' MIRROR, CIRCA 1960**  
7 7/8 in. (20 cm) diameter

**ESTIMATE**  
\$7,000 - \$9,000  
**PRICE REALIZED**  
\$10,625



**LOT 50**  
PIERRE CHAREAU (1883-1950)  
**STOOL, MODEL NO. SN1, CIRCA 1920**  
13 ¾ in. (34.9 cm) high; 19 ½ in. (49.5 cm) wide; 11 5/8 in. (29.5 cm) deep

**ESTIMATE**  
\$10,000 - \$15,000  
**PRICE REALIZED**  
\$10,000



**LOT 52**  
PIERRE CHAREAU (1883-1950)  
**SIDE TABLE, MODEL NO. MB 106, CIRCA 1924**  
36 5/8 in. (93 cm) high; 21 ¼ in. (54 cm) wide; 24 3/8 in. (62 cm) deep, open

**ESTIMATE**  
\$40,000 - \$60,000  
**PRICE REALIZED**  
\$47,500



**LOT 53**  
ALEXANDRE NOLL (1890-1970)  
**EARLY TABLE LAMP, CIRCA 1925**  
21 in. (53.5 cm) high including shade

**ESTIMATE**  
\$15,000 - \$20,000  
**PRICE REALIZED**  
\$15,000



**LOT 57**  
JEAN DUNAND (1877-1942)  
**'POISSON' SIX-PANEL SCREEN, CIRCA 1922**  
49 in. (124.5 cm) high; 59 ½ in. (151 cm) wide, fully extended

**ESTIMATE**  
\$30,000 - \$50,000  
**PRICE REALIZED**  
\$37,500

**LOT 58**

JEAN ROYÈRE (1902-1981)

**'ÉCUSSON' SALON SUITE, CIRCA 1955**

sofa: 29 ½ in. (74.9 cm) high; 65 ¾ in. (167 cm) wide; 28 in. (71.1 cm) deep

each armchair: 29 ½ in. (74.9 cm) high; 25 ¾ in. (65.4 cm) wide; 28 in. (71.1 cm) deep

**ESTIMATE**

\$100,000 - \$150,000

**PRICE REALIZED**

\$125,000

**LOT 59**

ANDRÉ ARBUS (1903-1969)

**DINING TABLE, DESIGNED FOR A PRIVATE COMMISSION, CIRCA 1964**

30 5/8 in. (77.7 cm) high; 95 5/8 in. (242.8 cm) wide; 48 5/8 in. (123.4 cm) deep

**ESTIMATE**

\$40,000 - \$60,000

**PRICE REALIZED**

\$52,500

**LOT 60**

ALBERTO GIACOMETTI (1901-1966)

**PAIR OF 'ÉTOILE' TABLE LAMPS, DESIGNED 1936**

each: 16 in. (40.9 cm) high, excluding shades

**ESTIMATE**

\$100,000 - \$150,000

**PRICE REALIZED**

\$137,500

**LOT 61**

CLAUDIUS LIÑOSSIÉ (1893-1953)

**DISH, CIRCA 1930**

7 5/8 in. (19.3 cm) diameter

**ESTIMATE**

\$1,000 - \$1,500

**PRICE REALIZED**

\$4,000

**LOT 65**

CLAUDIUS LIÑOSSIÉ (1893-1953)

**A VASE, CIRCA 1926**

11 ¼ in. (28.5 cm) high; 6 ¼ in. (16 cm) diameter

**ESTIMATE**

\$5,000 - \$7,000

**PRICE REALIZED**

\$3,125

**LOT 66**

EUGÈNE PRINTZ (1889–1948)

**DESK, CIRCA 1925**

29 ½ in. (75 cm) high; 63 ¼ in. (161 cm) wide; 22 ¼ in. (56.8 cm) deep

**ESTIMATE**

\$50,000 - \$70,000

**PRICE REALIZED**

\$62,500

**LOT 67**

EUGÈNE PRINTZ (1889–1948)

**STOOL, CIRCA 1925**

18¾ in. (47.5 cm.) wide, 19¼ in. (49 cm.) wide, 12½ in. (31.7 cm.) deep

**ESTIMATE**

\$8,000 - \$12,000

**PRICE REALIZED**

\$20,000





**LOT 68**  
JOSEF HOFFMANN (1870-1956)  
**RARE SOLIFLOWER VASE, MODEL NO. M 0235, CIRCA 1904**  
11 ½ in. (28 cm) high

**ESTIMATE**  
\$15,000 - \$20,000  
**PRICE REALIZED**  
\$23,750



**LOT 69**  
JOSEF HOFFMANN (1870-1956)  
**FLOWER VASE, MODEL NO. M 0608, CIRCA 1906**  
5 7/8 in. (15 cm) high; 3 ¾ in. (9.7 cm) diameter

**ESTIMATE**  
\$8,000 - \$12,000  
**PRICE REALIZED**  
\$18,750



**LOT 70**  
KOLOMAN MOSER (1968-1918)  
**RARE TRAY, CIRCA 1906**  
8 ¾ in. (17.3 cm) high; 10 ½ in. (26.7 cm) wide; 4 ¾ in. (12 cm) deep

**ESTIMATE**  
\$15,000 - \$20,000  
**PRICE REALIZED**  
\$35,000



**LOT 71**  
KOLOMAN MOSER (1868-1918)  
**RARE MANTEL CLOCK, MODEL NO. S 771, 1907-1908**  
9¾ in. (24.8 cm) high; 12¼ in. (31.1 cm) wide; 4¾ in. (12.1 cm) deep

**ESTIMATE**  
\$150,000 - \$250,000  
**PRICE REALIZED**  
\$411,000



**LOT 73**  
JOSEF HOFFMANN (1870-1956)  
**DISPLAY TABLE, FROM A PRIVATE COMMISSION, AUSTRIA, 1912-1914**  
29 in. (73.5 cm) high; 17 7/8 in. (45 cm) square

**ESTIMATE**  
\$4,000 - \$6,000  
**PRICE REALIZED**  
\$15,000



**LOT 74**  
JOSEF HOFFMANN (1870-1956)  
**CABINET, FROM A PRIVATE COMMISSION, AUSTRIA, 1912-1914**  
35 ¼ in. (89.5 cm) high; 19 ¼ in. (49 cm) wide; 15 in. (38 cm) deep

**ESTIMATE**  
\$5,000 - \$7,000  
**PRICE REALIZED**  
\$8,125



**LOT 76**  
JOSEF HOFFMANN (1870-1956)  
**SIDE TABLE, FROM A PRIVATE COMMISSION, AUSTRIA, 1912-1914**  
27 in. (88.5 cm) high; 15 ½ in. (40 cm) square

**ESTIMATE**  
\$4,000 - \$6,000  
**PRICE REALIZED**  
\$2,750



**LOT 78**  
 JOSEF HOFFMANN (1870-1956)  
**COMPOTE, CIRCA 1904**  
 5 ¾ in. (14.5 cm) high; 8 ½ in. (11.5 cm) diameter

**ESTIMATE**  
 \$10,000 - \$15,000  
**PRICE REALIZED**  
 \$17,500



**LOT 79**  
 JOSEF HOFFMANN (1870-1956)  
**FLOWER BASKET, MODEL NO. S 1451, CIRCA 1906**  
 10 ½ in. (26.5 cm) high

**ESTIMATE**  
 \$4,000 - \$6,000  
**PRICE REALIZED**  
 \$11,250



**LOT 80**  
 JOSEF HOFFMANN (1870-1956)  
**CIGAR HOLDER, MODEL NO. S 1102 AND SMOKING COMPENDIUM, CIRCA 1905**  
 cigar holder: 4 in. (10 cm) high; 3 7/8 in. (9.6 cm) wide; 3 in. (7.5 cm) deep  
 smoking compendium: 3 in. (7.6 cm) high; 5 ½ in. (13.3 cm) wide; 3 5/8 in. (9.2 cm) deep

**ESTIMATE**  
 \$10,000 - \$15,000  
**PRICE REALIZED**  
 \$7,500



**LOT 81**  
 JOSEF HOFFMANN (1870-1956)  
**RARE CENTERPIECE, CIRCA 1920**  
 4 ½ in. (11 cm) high; 7 3/8 in. (8.7 cm) diameter

**ESTIMATE**  
 \$4,000 - \$6,000  
**PRICE REALIZED**  
 \$4,750



**LOT 82**  
 EDWARD JOSEF WIMMER-WISGRILL (1882-1961) AND JOSEF HOFFMANN (1870-1956)  
**RARE CRUET STAND, MODEL NO. S 1998, CIRCA 1905**  
 overall 7 7/8 in. (20 cm) high; 12 ½ in. (31 cm) wide; 10 ¾ in. (27.5 cm) deep

**ESTIMATE**  
 \$20,000 - \$30,000  
**PRICE REALIZED**  
 \$40,000



**LOT 83**  
 JOSEPH MARIA OLBRICH (1867-1908)  
**PAIR OF ARMCHAIRS, CIRCA 1899**  
 each: 31 in. (78 cm) high; 26 5/8 in. (65.5 cm) wide; 19 ¾ in. (50 cm) deep

**ESTIMATE**  
 \$5,000 - \$7,000  
**PRICE REALIZED**  
 \$3,125



**LOT 84**  
 JOSEF HOFFMANN (1870-1956)  
**WRITING DESK AND ARMCHAIR, CIRCA 1905**  
 38 ½ in. (88 cm) high; 42 ½ in. (108 cm) wide; 23 5/8 in. (60 cm) deep  
 29 ¼ in. (64.5 cm) high; 22 in. (56 cm) wide; 19 5/8 in. (50 cm) deep

**ESTIMATE**  
 \$15,000 - \$20,000  
**PRICE REALIZED**  
 \$17,500



**LOT 87**  
KOLOMAN MOSER (1868-1918)  
**HIGHBACK CHAIR, CIRCA 1902**  
48 ½ in. (123 cm) high; 16 ¾ in. (20.5 cm) wide; 17 in. (43 cm) deep

**ESTIMATE**  
\$12,000 - \$18,000  
**PRICE REALIZED**  
\$27,500



**LOT 88**  
ADOLF LOOS (1870-1933)  
**RARE LONGCASE CLOCK, CIRCA 1900**  
68 5/8 in. (175 cm) high; 19 ½ in. (49.5 cm) wide; 16 ½ in. (42 cm) deep

**ESTIMATE**  
\$150,000 - \$200,000  
**PRICE REALIZED**  
\$447,000



**LOT 89**  
JOSEF HOFFMANN (1870-1956)  
**JARDINIERE, MODEL NO. M 0645, CIRCA 1906**  
3 ¾ in. (8.5 cm) high; 6 3/8 in. (16.2 cm) wide; 3 1/8 in. (8 cm) deep

**ESTIMATE**  
\$2,000 - \$3,000  
**PRICE REALIZED**  
\$4,375



**LOT 90**  
JOSEF HOFFMANN (1870-1956)  
**BUTTER DISH, MODEL NO. M 0216, CIRCA 1904**  
1 5/8 in. (4.2 cm) high; 6 ¼ in. (16 cm) wide; 4 ¾ in. (12 cm) diameter

**ESTIMATE**  
\$1,500 - \$2,000  
**PRICE REALIZED**  
\$2,250



**LOT 91**  
JOSEF HOFFMANN (1870-1956)  
**CRUET STAND, MODEL NO. M 0243, CIRCA 1904**  
7 7/8 in. (20 cm) high; 6 ¾ in. (17 cm) wide; 3 ¾ in. (6.7 cm) deep

**ESTIMATE**  
\$3,000 - \$4,000  
**PRICE REALIZED**  
\$8,125



**LOT 92**  
JOSEF HOFFMANN (1870-1956)  
**WASTEBASKET, CIRCA 1908**  
19 in. (48 cm) high; 12 ½ in. (32 cm) diameter

**ESTIMATE**  
\$3,000 - \$5,000  
**PRICE REALIZED**  
\$6,875



**LOT 93**  
WILHELM SCHMIDT (1845-1938)  
**CHAIR AND ARMCHAIR, CIRCA 1907**  
armchair: 39 ¾ in. (100 cm) high; 21 in. (53.5 cm) wide; 23 in. (58 cm) deep  
chair: 139 ¾ in. (100 cm) high; 5 ¾ in. (40 cm) wide; 18 ¾ in. (47.5 cm) deep

**ESTIMATE**  
\$10,000 - \$15,000  
**PRICE REALIZED**  
\$20,000



**LOT 94**  
OTTO WAGNER (1841-1918)  
**ARMCHAIR, MODEL NO. 6518, DESIGNED FOR THE  
ÖSTERREICHISCHE POSTSPARKASSE,**  
31 in. (79 cm) high; 22 in. (56 cm) wide; 22 in. (56 cm) deep

**ESTIMATE**  
\$15,000 - \$20,000  
**PRICE REALIZED**  
\$17,500



**LOT 95**  
CHRISTOPHER DRESSER (1834-1904)  
**RARE TEAPOT, CIRCA 1879**  
4 ¾ in. (12 cm) high; 8 ¾ in. (20.3 cm) wide; 4 ¾ in. (12 cm)  
deep

**ESTIMATE**  
\$80,000 - \$120,000  
**PRICE REALIZED**  
\$399,000



**LOT 96**  
TIFFANY STUDIOS  
**'LOTUS' TABLE LAMP, CIRCA 1903**  
31 ½ in. (80 cm) high; 26 ¼ in. (66.7 cm) diameter of shade

**ESTIMATE**  
\$120,000 - \$180,000  
**PRICE REALIZED**  
\$237,500



**LOT 97**  
TIFFANY STUDIOS  
**'MAPLE LEAF' FLOOR LAMP, CIRCA 1910**  
63 ½ in. (161.3 cm) high; 22 ¼ in. (56.5 cm) diameter of  
shade

**ESTIMATE**  
\$60,000 - \$80,000  
**PRICE REALIZED**  
\$62,500

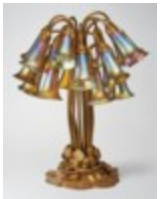

**LOT 101**  
TIFFANY STUDIOS  
**EIGHTEEN-LIGHT 'LILY' TABLE LAMP, CIRCA 1910**  
21 in. (53.4 cm) high

**ESTIMATE**  
\$50,000 - \$70,000  
**PRICE REALIZED**  
\$60,000



**LOT 103**  
TIFFANY STUDIOS  
**PAIR OF FOUR-LIGHT 'LILY' SCONCES, CIRCA 1900**  
each: 14 ¾ in. (37.5 cm) high; 6 7/8 in. (17.5 cm) wide; 7 ½  
in. (19.1 cm) deep

**ESTIMATE**  
\$20,000 - \$30,000  
**PRICE REALIZED**  
\$18,750



**LOT 104**  
TIFFANY STUDIOS  
**SIX-LIGHT 'LILY' AND 'TURTLEBACK TILE' CEILING  
LIGHT, CIRCA 1905-1910**  
6 ¾ in. (17.1 cm) drop; 17 ¼ in. (43.8 cm) overall diameter

**ESTIMATE**  
\$30,000 - \$50,000  
**PRICE REALIZED**  
\$56,250

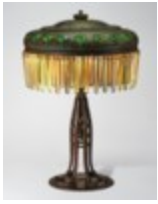

**LOT 107**  
**TIFFANY STUDIOS**  
**'JEWELLED PRISM' TABLE LAMP, CIRCA 1905-1910**  
 29 in. (73.7 cm) high; 19 in. (48.3 cm) diameter of shade

**ESTIMATE**  
 \$30,000 - \$50,000  
**PRICE REALIZED**  
 \$35,000



**LOT 108**  
**FRANK LLOYD WRIGHT (1867-1959)**  
**TWO IMPORTANT CHAIRS FROM THE WARD W.**  
**WILLITS HOUSE, HIGHLAND PARK, ILLINOIS,**  
 each: 45 ¼ in. (115 cm) high; 16 7/8 in. (43 cm) wide; 17 5/8 in. (45 cm) deep

**ESTIMATE**  
 \$200,000 - \$300,000  
**PRICE REALIZED**  
 \$325,000



**LOT 109**  
**FRANK LLOYD WRIGHT (1867-1959)**  
**TWO IMPORTANT CHAIRS FROM THE WARD W.**  
**WILLITS HOUSE, HIGHLAND PARK, ILLINOIS,**  
 each: 45 ¼ in. (115 cm) high; 16 7/8 in. (43 cm) wide; 17 5/8 in. (45 cm) deep

**ESTIMATE**  
 \$200,000 - \$300,000  
**PRICE REALIZED**  
 \$150,000



**LOT 110**  
**FRANK LLOYD WRIGHT (1867-1959)**  
**EXTERIOR WALL LIGHT, FROM THE AVERY COONLEY**  
**HOUSE, RIVERSIDE, ILLINOIS, CIRCA**  
 21 in. (53.5 cm) high; 10 in. (25.5 cm) wide; 21 ½ in. (54.5 cm) deep

**ESTIMATE**  
 \$25,000 - \$35,000  
**PRICE REALIZED**  
 \$81,250



**LOT 111**  
**GUSTAV STICKLEY (1858-1942)**  
**MAGAZINE STAND, MODEL NO. 548, CIRCA 1902**  
 43 3/8 in. (110 cm) high; 15 ½ in. (39.5 cm) wide; 15 ¼ (38.5 cm) deep

**ESTIMATE**  
 \$8,000 - \$12,000  
**PRICE REALIZED**  
 \$8,750



**LOT 113**  
**GUSTAV STICKLEY (1858-1942)**  
**SIDE TABLE, MODEL NO. 436, 1902**  
 28 in. (71 cm) high; 24 in. (61 cm) diameter

**ESTIMATE**  
 \$12,000 - \$15,000  
**PRICE REALIZED**  
 \$21,250



**LOT 114**  
**GUSTAV STICKLEY (1858-1942)**  
**RARE TWO-PANEL SCREEN, CIRCA 1902**  
 each panel: 119 ½ in. (303.5 cm) high; 29 ¾ in. (75.5 cm) wide; 1 in. (2.5 cm) deep

**ESTIMATE**  
 \$40,000 - \$60,000  
**PRICE REALIZED**  
 \$40,000



**LOT 115**  
SAMUEL YELLIN (1885-1940)  
**GATE AND TRANSOM, FROM THE J. WALTER THOMPSON BUILDING, NEW YORK, 1927-1938**  
gate: 83 ½ in. (212 cm) high; 37 in. (94 cm) wide  
transom: 17 ¾ in. (45.2 cm) high; 37 in. (94 cm) wide

**ESTIMATE**  
\$10,000 - \$15,000  
**PRICE REALIZED**  
\$23,750



**LOT 116**  
SAMUEL YELLIN (1885-1940)  
**GATE AND TRANSOM, FROM THE J. WALTER THOMPSON BUILDING, NEW YORK, 1927-1938**  
gate: 83 ½ in. (212 cm) high; 37 in. (94 cm) wide  
transom: 17 ¾ in. (45.2 cm) high; 37 in. (94 cm) wide

**ESTIMATE**  
\$10,000 - \$15,000  
**PRICE REALIZED**  
\$25,000



**LOT 117**  
THE ROYCROFTERS  
**PAIR OF ANDIRONS, CIRCA 1905**  
each: 20 in. (50.8 cm) high; 13 in. (33 cm) wide; 23 in. (58.4 cm) deep

**ESTIMATE**  
\$8,000 - \$12,000  
**PRICE REALIZED**  
\$37,500



**LOT 119**  
GERRIT THOMAS RIETVELD (1888-1964)  
**'BERLIN' CHAIR, DESIGNED 1923**  
41 ¾ in. (106.1 cm) high; 28 ¾ in. (73 cm) wide; 21 5/8 in. (55 cm) deep

**ESTIMATE**  
\$20,000 - \$30,000  
**PRICE REALIZED**  
\$25,000



**LOT 120**  
DONALD JUDD (1928-1994)  
**'14.75-INCH FRAME CHAIR 72', DESIGNED 1989, FABRICATED 1993**  
29 5/8 in. (75.3 cm) high; 15 1/8 in. (38.4 cm) wide; 15 ¼ in. (38.7 cm) deep

**ESTIMATE**  
\$20,000 - \$30,000  
**PRICE REALIZED**  
\$15,000



**LOT 122**  
GEORGE NELSON (1908-1986)  
**'MARSHMALLOW' SOFA, DESIGNED 1956**  
31 in. (78.7 cm) high; 51 in. (129.5 cm) wide; 31 in. (78.7 cm) deep

**ESTIMATE**  
\$15,000 - \$20,000  
**PRICE REALIZED**  
\$15,000



**LOT 123**  
LUDWIG MIES VAN DER ROHE (1886-1969)  
**PAIR OF ARMCHAIRS, MODEL NO. MR 20, DESIGNED 1927, EXECUTED BEFORE 1931**  
each: 30 ¼ in. (37 cm) high; 21 ¼ in. (54 cm) wide; 34 ¼ in. (70 cm) deep

**ESTIMATE**  
\$10,000 - \$15,000  
**PRICE REALIZED**  
\$10,000

**LOT 124**

JONAS BOHLIN (B. 1953)

**ARMCHAIR, DESIGNED 1981**

35 ½ in. (90.1 cm) high; 19 ½ in. (49.5 cm) wide; 18 ½ in. (46.9 cm) deep

**ESTIMATE**

\$7,000 - \$9,000

**PRICE REALIZED**

\$15,000

**LOT 125**

JONAS BOHLIN (B. 1953)

**'CONCRETE' ARMCHAIR, DESIGNED 1981**

35 ½ in. (90.1 cm) high; 19 ½ in. (49.5 cm) wide; 18 ½ in. (46.9 cm) deep

**ESTIMATE**

\$7,000 - \$9,000

**PRICE REALIZED**

\$13,750

**LOT 127**

GEORGE NAKASHIMA (1905-1990)

**'FRENCHMAN'S COVE' DINING TABLE, CIRCA 1968**

28 ½ in. (72 cm) high; 57 in. (145 cm) wide; 50 in. (127 cm) deep

**ESTIMATE**

\$30,000 - \$40,000

**PRICE REALIZED**

\$56,250

**LOT 128**

HARRY BERTOIA (1915-1978)

**UNTITLED (SONAMBIENT), 1976**

12 in. (30.4 cm) high; 12 in. (30.4 cm) wide; 4 in. (10.1 cm) deep

**ESTIMATE**

\$18,000 - \$24,000

**PRICE REALIZED**

\$17,500

**LOT 130**

HARRY BERTOIA (1943-1978)

**UNTITLED (SONAMBIENT), CIRCA 1969**

34 ¼ in. (87cm) high; 7 ¾ in. (19.6 cm) wide; 7 ¾ in. (19.6 cm)

**ESTIMATE**

\$20,000 - \$30,000

**PRICE REALIZED**

\$27,500

**LOT 131**

GEORGE NAKASHIMA (1905-1990)

**SIDEBOARD, 1972**

31 ¾ in. (80.6 cm) high; 60 in. (154.2 cm) wide; 21 ½ in. (54.6 cm) deep

**ESTIMATE**

\$15,000 - \$20,000

**PRICE REALIZED**

\$40,000

**LOT 132**

GEORGE NAKASHIMA (1905-1990)

**'CONOID' DINING TABLE, 1968**

28 ½ in. (72.3 cm) high; 92 ½ in. (235 cm) wide; 46 in. (116.8 cm) deep

**ESTIMATE**

\$50,000 - \$70,000

**PRICE REALIZED**

\$106,250



**LOT 133**  
GEORGE NAKASHIMA (1905-1990)  
**SET OF EIGHT 'CONOID' CHAIRS, 1968**  
each: 35 ½ in. (90.1 cm) high; 20 in. (50.8 cm) wide; 21 ½ in. (54.6 cm) deep

**ESTIMATE**  
\$25,000 - \$35,000  
**PRICE REALIZED**  
\$31,250



**LOT 134**  
GEORGE NAKASHIMA (1905-1990)  
**'SLAB' COFFEE TABLE, CIRCA 1963**  
14 ½ in. (36.8 cm) high; 78 in. (198.1 cm) wide; 32 in. (81.2 cm) deep

**ESTIMATE**  
\$20,000 - \$30,000  
**PRICE REALIZED**  
\$36,250



**LOT 135**  
GEORGE NAKASHIMA (1905-1990)  
**PAIR OF CHESTS, CIRCA 1964**  
each: 30 in. (76.2 cm) high; 31 in. (78.7 cm) wide; 20 in. (50.8 cm) deep

**ESTIMATE**  
\$10,000 - \$15,000  
**PRICE REALIZED**  
\$12,500



**LOT 136**  
GEORGE NAKASHIMA (1905-1990)  
**'SLAB' COFFEE TABLE, CIRCA 1980**  
13 in. (33 cm) high; 71 ¾ in. (182.2 cm) wide; 22 ½ in. (57.2 cm) deep

**ESTIMATE**  
\$15,000 - \$20,000  
**PRICE REALIZED**  
\$20,000



**LOT 137**  
POUL KJÆRHOLM (1929-1980)  
**ARMCHAIR, MODEL NO. PK 13, CIRCA 1974**  
30 in. (76 cm) high; 23 ¾ in. (60.5 cm) wide; 19 in. (48 cm) deep

**ESTIMATE**  
\$15,000 - \$20,000  
**PRICE REALIZED**  
\$16,250



**LOT 138**  
POUL KJÆRHOLM (1929-1980)  
**RARE STOOL, MODEL NO. PK 33, FOR THE TÅRNBY TOWNHALL, KASTRUP, DENMARK, 1955**  
15 in. (38 cm) high; 24 in. (61 cm) diameter

**ESTIMATE**  
\$6,000 - \$8,000  
**PRICE REALIZED**  
\$6,875



**LOT 139**  
POUL KJÆRHOLM (1929-1980)  
**'ACADEMY' CABINET, CIRCA 1985**  
37 3/8 in. (95 cm) high; 41 ¾ in. (106 cm) wide; 30 3/8 in. (77 cm) deep

**ESTIMATE**  
\$20,000 - \$30,000  
**PRICE REALIZED**  
\$22,500





**LOT 140**  
POUL KJÆRHOLM (1929-1980)  
**STOOL, MODEL NO. PK 33, DESIGNED 1959**  
18 ¼ in. (33.5 cm) high; 22 5/8 (57.5 cm) diameter

**ESTIMATE**  
\$3,000 - \$4,000

**PRICE REALIZED**  
\$3,000



**LOT 142**  
POUL KJÆRHOLM (1929-1980)  
**RARE LOW TABLE, MODEL NO. PK 56, CIRCA 1978**  
18 ¾ in. (47.5 cm) high; 55 1/8 in. (140 cm) diameter

**ESTIMATE**  
\$20,000 - \$30,000

**PRICE REALIZED**  
\$22,500



**LOT 145**  
FINN JUHL (1912-1989)  
**IMPORTANT 'EASY' CHAIR, CIRCA 1943**  
26 ¼ in. (66.6 cm) high; 25 in. (63.5 cm) wide; 22 ¾ in. (57.7 cm) deep

**ESTIMATE**  
\$30,000 - \$50,000

**PRICE REALIZED**  
\$25,000



**LOT 146**  
PAAVO TYNELL (1890-1973)  
**MONUMENTAL CHANDELIER, CIRCA 1950**  
102 in. (259 cm) drop; 132 in. (335.2 cm) diameter

**ESTIMATE**  
\$150,000 - \$200,000

**PRICE REALIZED**  
\$187,500



**LOT 147**  
HANS WEGNER (1914-2007)  
**PAIR OF FOLDING CHAIRS, MODEL NO. JH 512**  
each 30 ¼ in. (77 cm) deep; 24 in. (61 cm) wide; 30 in. (76 cm) deep

**ESTIMATE**  
\$8,000 - \$12,000

**PRICE REALIZED**  
\$10,000



**LOT 148**  
HANS WEGNER (1914-2007)  
**'HAMMOCK' LOUNGE CHAIR, MODEL NO. PP135, DESIGNED 1967**  
27 ½ in. (69.9 cm) high; 29 ½ in. (74.9 cm) wide; 72 in. (182.9 cm) deep

**ESTIMATE**  
\$4,000 - \$6,000

**PRICE REALIZED**  
\$6,875



**LOT 149**  
PAAVO TYNELL (1890-1973)  
**TABLE LAMP, MODEL NO. 9424, 1950S**  
22 ½ in. (57 cm) high

**ESTIMATE**  
\$3,000 - \$5,000

**PRICE REALIZED**  
\$3,500



**LOT 150**  
ORLA MØLGAARD-NIELSEN (1907-1983) AND  
PETER HVIDT (1916-1986)  
**UNIQUE DINING TABLE, FOR THE BASSE VILLA,  
HELLERUP, CIRCA 1957**  
27 1/8 in. (69 cm) high; 86 5/8 in. (220 cm) wide; 31 1/8 in.  
(79 cm) deep

**ESTIMATE**  
\$30,000 - \$50,000  
**PRICE REALIZED**  
\$12,500



**LOT 151**  
ARNE JACOBSEN (1902-1971)  
**PAIR OF EARLY 'SWAN' CHAIRS, MODEL NO. 4325,  
DESIGNED FOR THE ROYAL HOTEL FOR**  
each: 30 1/4 in. (76.8 cm) high

**ESTIMATE**  
\$4,000 - \$6,000  
**PRICE REALIZED**  
\$13,750



**LOT 152**  
BRUNO MATHSSON (1907-1988)  
**WALL-MOUNTED SHELF, 1950S**  
35 5/8 in. (90.5 cm) high; 85 1/2 in. (209.5 cm) wide; 12 5/8  
in. (32 cm) deep

**ESTIMATE**  
\$8,000 - \$12,000  
**PRICE REALIZED**  
\$625



**LOT 153**  
MÄRTA BLOMSTEDT (1899-1982)  
**PAIR OF EASY ARMCHAIRS, DESIGNED 1939**  
34 in. (86 cm) high; 40 in. (102 cm) wide; 38 1/4 in. (97 cm)  
deep

**ESTIMATE**  
\$15,000 - \$20,000  
**PRICE REALIZED**  
\$16,250



**LOT 155**  
KAARE KLINT (1888-1954)  
**THREE-SEAT SOFA, MODEL NO. 4118, DESIGNED 1930**  
36 in. (91.5 cm) high; 76 1/2 in. (94.5 cm) wide; 29 1/2 in. (75  
cm) deep

**ESTIMATE**  
\$3,000 - \$5,000  
**PRICE REALIZED**  
\$3,000



**LOT 156**  
JOSEF FRANK (1885-1967)  
**CABINET ON STAND, MODEL NO. 2030, DESIGNED  
1948**  
28 in. (178 cm) high; 49 3/8 in. (125.5 cm) wide; 14 1/4 in.  
(36.5 cm) deep

**ESTIMATE**  
\$15,000 - \$20,000  
**PRICE REALIZED**  
\$18,750



**LOT 157**  
FOLKE BENSOW (1886-1971)  
**STOOL, MODEL NO. 1, CIRCA 1925**  
19 1/2 (49.5 cm) high; 24 1/4 in. (61.5 cm) wide; 16 in. (40.5  
cm) deep

**ESTIMATE**  
\$5,000 - \$7,000  
**PRICE REALIZED**  
\$5,000



**LOT 159**  
GINO SARFATTI (1912-1985)  
**FLOOR LAMP, MODEL NO. 1050/1, CIRCA 1951**  
82 ¾ in. (210 cm) high

**ESTIMATE**  
\$30,000 - \$50,000  
**PRICE REALIZED**  
\$50,000

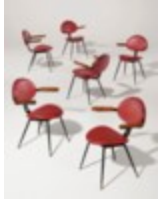

**LOT 161**  
CARLO MOLLINO (1905-1973)  
**SET OF SIX ARMCHAIRS, DESIGNED FOR THE LUTRARIO BALLROOM, TURIN, CIRCA 1959**  
each: 29 ¼ in. (74.5 cm) high; 21 5/8 in. (55 cm) wide; 22 7/8 in. (58 cm) deep

**ESTIMATE**  
\$25,000 - \$35,000  
**PRICE REALIZED**  
\$40,000



**LOT 163**  
ANGELO MANGIAROTTI (1921-2012)  
**'EROS' TABLE, DESIGNED 1971**  
28 5/8 in. (72.5 cm) high; 79 ¼ in. (201.5 cm) wide; 44 in. (112 cm) deep

**ESTIMATE**  
\$8,000 - \$12,000  
**PRICE REALIZED**  
\$8,750



**LOT 167**  
GIO PONTI (1891-1979)  
**DESK, CIRCA 1953**  
27 ½ in. (69.8 cm) high; 37 3/8 in. (95 cm) wide; 17 ½ in. (44.5 cm) deep

**ESTIMATE**  
\$25,000 - \$35,000  
**PRICE REALIZED**  
\$30,000



**LOT 172**  
PIETRO CHIESA (1892-1948)  
**RARE LOW TABLE, CIRCA 1939**  
15 3/8 in. (38.5 cm) high; 55 1/8 in. (140 cm) wide; 23 7/8 in. (60.5 cm) deep

**ESTIMATE**  
\$7,000 - \$9,000  
**PRICE REALIZED**  
\$16,250



**LOT 173**  
OSVALDO BORSANI (1903-1970) AND ARNALDO POMODORO (B. 1926)  
**BED, 1950S**  
48 7/8 in. (124 cm) high; 73 ¼ in. (183 cm) wide; 88 ¼ in. (224 cm) deep

**ESTIMATE**  
\$20,000 - \$30,000  
**PRICE REALIZED**  
\$93,750



**LOT 174**  
TOMASO BUZZI (1900-1981)  
**WALL LIGHT, MODEL NO. 426, 1931-1935**  
15 ¾ in. (40 cm) high; 16 ½ in. (42 cm) wide; 19 in. (48 cm) deep

**ESTIMATE**  
\$7,000 - \$9,000  
**PRICE REALIZED**  
\$8,750



**LOT 176**  
ICO PARISI (1916-1996)  
**PAIR OF WALL LIGHTS, MODEL NO. 244, CIRCA 1960**  
each: 20 in. (51 cm) long; 13 in. (33 cm) diameter, hanging shades with variable height

**ESTIMATE**  
\$10,000 - \$15,000  
**PRICE REALIZED**  
\$12,500



**LOT 177**  
MARC NEWSON (B. 1963)  
**'ZENITH' CHAIR, 1998-2003**  
31 ½ in. (80 cm) high

**ESTIMATE**  
\$70,000 - \$90,000  
**PRICE REALIZED**  
\$87,500



**LOT 178**  
PHILIPPE HIQUILY (1925 - 2013)  
**ARMCHAIR, DESIGNED 1975, EXECUTED 2004**  
33 ¼ in. (84.5 cm) high; 36 ¼ in. (92 cm) wide; 33 in. (84 cm) deep

**ESTIMATE**  
\$20,000 - \$30,000  
**PRICE REALIZED**  
\$25,000



**LOT 179**  
RENÉ LALIQUE (1860-1945)  
**'THAIS' FIGURE, MODEL NO. 834, DESIGNED 1925**  
8 5/8 in. (22 cm) high; 7 ¾ in. (19.5 cm) wide; 2 ¼ in. (6 cm) deep

**ESTIMATE**  
\$6,000 - \$8,000  
**PRICE REALIZED**  
\$13,750



**LOT 180**  
WENDELL CASTLE (1932-2018)  
**'NIRVANA' CHAIR, 2007**  
35 ¼ in. (89.5 cm) high; 62 in. (157.4 cm) wide; 32 ½ in. (80 cm) deep

**ESTIMATE**  
\$20,000 - \$30,000  
**PRICE REALIZED**  
\$23,750



**LOT 181**  
LOUIS MAJORELLE (1859-1926)  
**'NÉNUPHARS' DESK, CIRCA 1903**  
40 in. (102 cm) high; 55 in. (140 cm) wide; 33 in. (84 cm) deep

**ESTIMATE**  
\$40,000 - \$60,000  
**PRICE REALIZED**  
\$43,750



**LOT 182**  
DAUM  
**TABLE LAMP, CIRCA 1930**  
20 in. (51 cm) high

**ESTIMATE**  
\$5,000 - \$7,000  
**PRICE REALIZED**  
\$6,250



**LOT 183**  
SCOTT BURTON (1939-1989)  
**'CAFÉ TABLE 1', DESIGNED 1984**  
28 in. (71.1 cm) high; 22 in. (55.9 cm) wide; 22 in. (55.9 cm) deep

**ESTIMATE**  
\$15,000 - \$20,000  
**PRICE REALIZED**  
\$37,500



**LOT 185**  
RENÉ LALIQUE (1860-1945)  
**'ESCARGOT' VASE, NO. 931, DESIGNED 1920**  
7 ¼ in. (21 cm) high

**ESTIMATE**  
\$5,000 - \$7,000  
**PRICE REALIZED**  
\$22,500



**LOT 186**  
CARLO BUGATTI (1856-1940)  
**WARDROBE, CIRCA 1902**  
80 in. (203 cm) high; 55 ¼ in. (140.5 cm) wide; 22 7/8 in. (58 cm) deep

**ESTIMATE**  
\$8,000 - \$12,000  
**PRICE REALIZED**  
\$9,375



**LOT 187**  
JUDY KENSLEY MCKIE (B. 1944)  
**TWO 'JAGUAR' BENCHES, 1992**  
each: 26 3/8 in. (67 cm) high; 58 ¼ in. (148 cm) wide; 17 1/8 in. (43.5 cm) deep

**ESTIMATE**  
\$150,000 - \$250,000  
**PRICE REALIZED**  
\$375,000



**LOT 188**  
MAARTEN BAAS (B. 1978)  
**'PLAIN CLAY FLOOR LIGHT', 2011**  
75 in. (190 cm) high; 25 ½ in. (65 cm) wide; 25 ½ in. (65 cm) deep

**ESTIMATE**  
\$7,000 - \$9,000  
**PRICE REALIZED**  
\$5,000



**LOT 189**  
WENDELL CASTLE (1932-2018)  
**SET OF FOUR 'THREE-LEGGED' CHAIRS, 1981**  
30 ¾ in. (78.1 cm) high; 22 ¾ in. (57.7 cm) wide; 27 ¾ in. (70.4 cm) deep

**ESTIMATE**  
\$30,000 - \$50,000  
**PRICE REALIZED**  
\$30,000

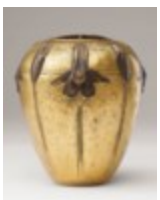

**LOT 190**  
JEAN DUNAND (1877-1942)  
**VASE, 1910**  
9 in. (22.8 cm) high; 8 in. (20.3 cm) diameter

**ESTIMATE**  
\$5,000 - \$7,000  
**PRICE REALIZED**  
\$3,750



**LOT 192**  
**JOHNNY SWING (B. 1961)**  
**'QUARTER LOUNGE,' 2011**  
 30 in. (76.2 cm) high; 92 in. (233.6 cm) wide; 46 in. (116.8 cm) deep

**ESTIMATE**  
 \$60,000 - \$80,000  
**PRICE REALIZED**  
 \$75,000



**LOT 193**  
**LÉON JALLOT (1874-1967)**  
**SIDE TABLE, CIRCA 1920**  
 29 ½ in. (75 cm) high; 23 ½ in. (95.5 cm) diameter

**ESTIMATE**  
 \$5,000 - \$7,000  
**PRICE REALIZED**  
 \$5,625



**LOT 194**  
**CARLO BUGATTI (1856-1940)**  
**PEDESTAL, CIRCA 1905**  
 51 1/8 in. (130 cm) high

**ESTIMATE**  
 \$5,000 - \$7,000  
**PRICE REALIZED**  
 \$8,750



**LOT 196**  
**CARLO BUGATTI (1856-1940)**  
**'THRONE' ARMCHAIR, CIRCA 1902**  
 54 ¾ in. (139.5 cm) high; 25 3/8 (64.5 cm) wide; 25 ¾ (64.5 cm) deep

**ESTIMATE**  
 \$7,000 - \$10,000  
**PRICE REALIZED**  
 \$8,125



**LOT 197**  
**INGRID DONAT (B. 1957)**  
**'BANC' OTTOMAN, 2015**  
 16 ½ in. (42 cm) high; 59 in. (150 cm) wide; 23 5/8 in. (60 cm) deep

**ESTIMATE**  
 \$30,000 - \$40,000  
**PRICE REALIZED**  
 \$93,750



**LOT 198**  
**HUMBERTO CAMPANA (B. 1953) AND**  
**FERNANDO CAMPANA (B. 1961)**  
**'PANDA' CHAIR, 2007**  
 35 in. (89 cm) high; 46 (117 cm) wide; 41 ½ in. (105.5 cm) deep

**ESTIMATE**  
 \$20,000 - \$30,000  
**PRICE REALIZED**  
 \$27,500

The currency conversion rates on Christies.com are updated daily. Any conversion of a pre-sale estimate or price realized into a currency different from that of the saleroom site is solely for your convenience. Errors may occur in such conversion and currencies fluctuate. We do not accept liability for such errors or fluctuations or for any reliance you or others may have on the converted currency amounts. All purchase must be made in the currency of the country where the saleroom is located.